

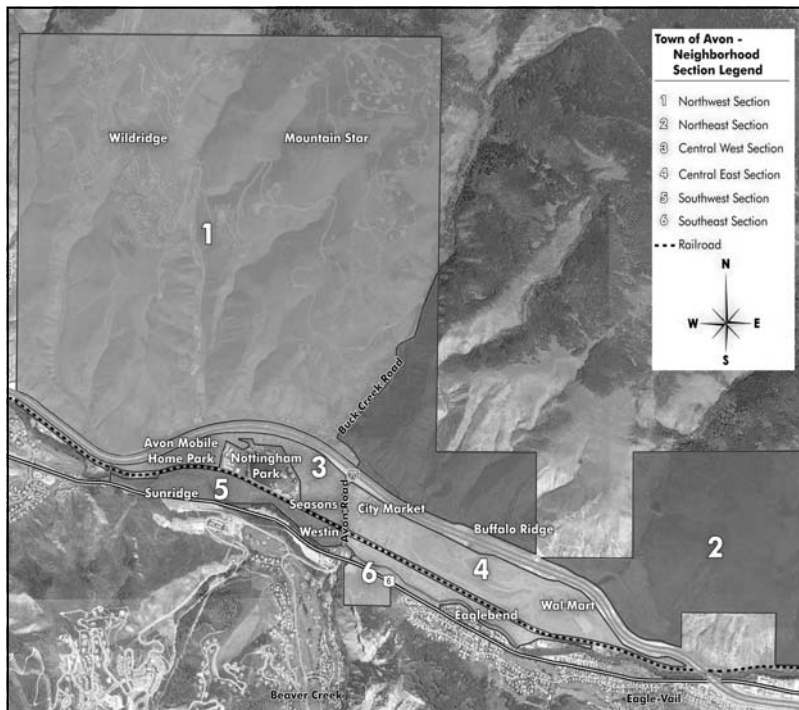

# 2008 Town of Avon Community Survey

The Town of Avon is very interested in your input regarding town services, programs and priorities. Please answer these survey questions and return the questionnaire in the postage paid envelope supplied. You will need to enter the code number you received in the mail. Only one survey response will be recorded for each code number. Be sure to read the instructions for each question to see if you enter only one response or check all that apply. Please skip any questions that do not apply to you. All responses will remain confidential. Thank you!

**PLEASE RESPOND BY MAY 23rd, 2008**



2. IDN - Please enter the code you received in the mail. (Letter and numbers.) Warning: Survey responses cannot be accepted without a valid code. If you leave this field blank, your responses will not be counted.

3. Please indicate the letter which precedes the numbers on your IDN code.

A

V

4. Are you a:

Full-time resident of Avon

Second Homeowner (for personal or rental use) in Avon

Own/operate/manage a business in Avon

Other:

5. Which neighborhood(s) do you live and/or own property in? Please refer to the map above. (Please check only one)

1. Northwest Section (north of I 70, west of Buck Creek Rd)

2. Northeast Section (north of I 70, east of Buck Creek Rd)

3. Central West Section (south of I 70, west of Avon Rd)

4. Central East Section (south of I 70, east of Avon Rd)

5. Southwest Section (south of the railroad, west of Avon Rd)

6. Southeast Section (south of the railroad, east of Avon Rd)

Other:

6. How long have you lived and/or owned property in Avon?

Less than one year

1-2 years

3-5 years

6-10 years

11-20 years

21+ years

7. Why do you live in Avon? (Please check all that apply)

I was born here

To be with family/spouse/friends

Employment opportunities

For the recreational amenities

Came here looking for a place to retire

More affordable than other locations in Eagle County

Safe community

Good place to raise children

Climate

Winters

Summers

Scenery

Small town atmosphere

Proximity to Vail/Beaver Creek Resorts

Friendliness

Other:

**8. What are the most important issues that will be facing the Town of Avon in the next five years? Please check your top three (3) choices from the list below. You may write in additional issues in the space next to "Other". (Please check the three most important issues)**

Affordable housing

Town/ski area relations

Development of East and West Town Center Core

Preservation/enhancement of historic or cultural sites and structures

Child care/early childhood education programs

Preservation of small town character

Open space acquisition or preservation

Public transportation

Schools

Recreation

Crime prevention

Renewable energy initiatives

Other: \_\_\_\_\_

**9. What recreational activities do you or members of your household participate in while in the area? (Please check all that apply)**

Playgrounds  Soccer

Picnic Areas  Organized sports

Walking/Jogging  Rafting/Kayaking

Mountain Biking  Hiking

Road/Bike path cycling  Tennis

Alpine Skiing  Ice Skating/Hockey

Nordic Skiing  Recreation Center Activities

Skate boarding  Golf

Fishing  Other: \_\_\_\_\_

**10. Where do you normally shop for the following goods and services?**

<b>11. Groceries</b>	<input type="checkbox"/> Avon	<input type="checkbox"/> Eagle/Gypsum	<input type="checkbox"/> Edwards	<input type="checkbox"/> Vail	<input type="checkbox"/> Denver Metro	<input type="checkbox"/> Mail/Internet	<input type="checkbox"/> None of the above
<b>12. Medical Prescriptions</b>	<input type="checkbox"/> Avon	<input type="checkbox"/> Eagle/Gypsum	<input type="checkbox"/> Edwards	<input type="checkbox"/> Vail	<input type="checkbox"/> Denver Metro	<input type="checkbox"/> Mail/Internet	<input type="checkbox"/> None of the above
<b>13. Clothing</b>	<input type="checkbox"/> Avon	<input type="checkbox"/> Eagle/Gypsum	<input type="checkbox"/> Edwards	<input type="checkbox"/> Vail	<input type="checkbox"/> Denver Metro	<input type="checkbox"/> Mail/Internet	<input type="checkbox"/> None of the above
<b>14. Sports and recreational equipment</b>	<input type="checkbox"/> Avon	<input type="checkbox"/> Eagle/Gypsum	<input type="checkbox"/> Edwards	<input type="checkbox"/> Vail	<input type="checkbox"/> Denver Metro	<input type="checkbox"/> Mail/Internet	<input type="checkbox"/> None of the above
<b>15. Appliances</b>	<input type="checkbox"/> Avon	<input type="checkbox"/> Eagle/Gypsum	<input type="checkbox"/> Edwards	<input type="checkbox"/> Vail	<input type="checkbox"/> Denver Metro	<input type="checkbox"/> Mail/Internet	<input type="checkbox"/> None of the above
<b>16. Office supplies</b>	<input type="checkbox"/> Avon	<input type="checkbox"/> Eagle/Gypsum	<input type="checkbox"/> Edwards	<input type="checkbox"/> Vail	<input type="checkbox"/> Denver Metro	<input type="checkbox"/> Mail/Internet	<input type="checkbox"/> None of the above
<b>17. Hardware and building supplies</b>	<input type="checkbox"/> Avon	<input type="checkbox"/> Eagle/Gypsum	<input type="checkbox"/> Edwards	<input type="checkbox"/> Vail	<input type="checkbox"/> Denver Metro	<input type="checkbox"/> Mail/Internet	<input type="checkbox"/> None of the above
<b>18. Entertainment and restaurants</b>	<input type="checkbox"/> Avon	<input type="checkbox"/> Eagle/Gypsum	<input type="checkbox"/> Edwards	<input type="checkbox"/> Vail	<input type="checkbox"/> Denver Metro	<input type="checkbox"/> Mail/Internet	<input type="checkbox"/> None of the above
<b>19. Home furnishings</b>	<input type="checkbox"/> Avon	<input type="checkbox"/> Eagle/Gypsum	<input type="checkbox"/> Edwards	<input type="checkbox"/> Vail	<input type="checkbox"/> Denver Metro	<input type="checkbox"/> Mail/Internet	<input type="checkbox"/> None of the above
<b>20. Medical care</b>	<input type="checkbox"/> Avon	<input type="checkbox"/> Eagle/Gypsum	<input type="checkbox"/> Edwards	<input type="checkbox"/> Vail	<input type="checkbox"/> Denver Metro	<input type="checkbox"/> Mail/Internet	<input type="checkbox"/> None of the above

**21. How do you find out about Town events and issues? (Please check all that apply)**

Avon Ambassador (newsletter)

Vail Daily News

Local radio station

Emails from one or more of Town's email list serves

Town website (www.avon.org)

Channels 5 and 16

TV8

Plum TV

Official town postings

Word of mouth

Recreation Center Newsletter

Other: \_\_\_\_\_

**22. Please offer your suggestions on how the town can improve communications.**

\_\_\_\_\_

\_\_\_\_\_

\_\_\_\_\_

**23. Please let the town know how important the following issues are to you:**

	Not Important			Very Important
<b>24. Economic development</b>	<input type="radio"/> 1	<input type="radio"/> 2	<input type="radio"/> 3	<input type="radio"/> 4 <input type="radio"/> 5
<b>25. Affordable housing</b>	<input type="radio"/> 1	<input type="radio"/> 2	<input type="radio"/> 3	<input type="radio"/> 4 <input type="radio"/> 5
<b>26. Parks and trails</b>	<input type="radio"/> 1	<input type="radio"/> 2	<input type="radio"/> 3	<input type="radio"/> 4 <input type="radio"/> 5
<b>27. Open space areas</b>	<input type="radio"/> 1	<input type="radio"/> 2	<input type="radio"/> 3	<input type="radio"/> 4 <input type="radio"/> 5
<b>28. Sense of community</b>	<input type="radio"/> 1	<input type="radio"/> 2	<input type="radio"/> 3	<input type="radio"/> 4 <input type="radio"/> 5
<b>29. Parking</b>	<input type="radio"/> 1	<input type="radio"/> 2	<input type="radio"/> 3	<input type="radio"/> 4 <input type="radio"/> 5
<b>30. Traffic flow</b>	<input type="radio"/> 1	<input type="radio"/> 2	<input type="radio"/> 3	<input type="radio"/> 4 <input type="radio"/> 5
<b>31. Public transit services</b>	<input type="radio"/> 1	<input type="radio"/> 2	<input type="radio"/> 3	<input type="radio"/> 4 <input type="radio"/> 5
<b>32. Town services</b>	<input type="radio"/> 1	<input type="radio"/> 2	<input type="radio"/> 3	<input type="radio"/> 4 <input type="radio"/> 5
<b>33. Renewable energy initiatives</b>	<input type="radio"/> 1	<input type="radio"/> 2	<input type="radio"/> 3	<input type="radio"/> 4 <input type="radio"/> 5
<b>34. Education K-12</b>	<input type="radio"/> 1	<input type="radio"/> 2	<input type="radio"/> 3	<input type="radio"/> 4 <input type="radio"/> 5
<b>35. Scenic/visual quality</b>	<input type="radio"/> 1	<input type="radio"/> 2	<input type="radio"/> 3	<input type="radio"/> 4 <input type="radio"/> 5
<b>36. Arts &amp; culture</b>	<input type="radio"/> 1	<input type="radio"/> 2	<input type="radio"/> 3	<input type="radio"/> 4 <input type="radio"/> 5
<b>37. Appearance of town</b>	<input type="radio"/> 1	<input type="radio"/> 2	<input type="radio"/> 3	<input type="radio"/> 4 <input type="radio"/> 5
<b>38. Shopping opportunities</b>	<input type="radio"/> 1	<input type="radio"/> 2	<input type="radio"/> 3	<input type="radio"/> 4 <input type="radio"/> 5
<b>39. Recreation opportunities</b>	<input type="radio"/> 1	<input type="radio"/> 2	<input type="radio"/> 3	<input type="radio"/> 4 <input type="radio"/> 5
<b>40. Job opportunities</b>	<input type="radio"/> 1	<input type="radio"/> 2	<input type="radio"/> 3	<input type="radio"/> 4 <input type="radio"/> 5
<b>41. Police protection</b>	<input type="radio"/> 1	<input type="radio"/> 2	<input type="radio"/> 3	<input type="radio"/> 4 <input type="radio"/> 5

**42. If the following services were available, would you use them? (Please check all that apply)**

Web streaming of Town Council Meetings and other Town Meetings

Online Payment for Town Services such as Recreation Classes, Business License, Building Permits

Bus Service to/from Traer Creek/Wal-mart

**43. Please rate the Town on the following: (Rate only those that apply)**

	Very Poor			Very Good
<b>44. Programs for Youth</b>	<input type="radio"/> 1	<input type="radio"/> 2	<input type="radio"/> 3	<input type="radio"/> 4 <input type="radio"/> 5
<b>45. Arts Programs</b>	<input type="radio"/> 1	<input type="radio"/> 2	<input type="radio"/> 3	<input type="radio"/> 4 <input type="radio"/> 5
<b>46. Traffic Enforcement</b>	<input type="radio"/> 1	<input type="radio"/> 2	<input type="radio"/> 3	<input type="radio"/> 4 <input type="radio"/> 5
<b>47. Special Events</b>	<input type="radio"/> 1	<input type="radio"/> 2	<input type="radio"/> 3	<input type="radio"/> 4 <input type="radio"/> 5
<b>48. Crime Prevention</b>	<input type="radio"/> 1	<input type="radio"/> 2	<input type="radio"/> 3	<input type="radio"/> 4 <input type="radio"/> 5
<b>49. Reducing Environmental Impact</b>	<input type="radio"/> 1	<input type="radio"/> 2	<input type="radio"/> 3	<input type="radio"/> 4 <input type="radio"/> 5
<b>50. Town Staff</b>	<input type="radio"/> 1	<input type="radio"/> 2	<input type="radio"/> 3	<input type="radio"/> 4 <input type="radio"/> 5
<b>51. Attracting &amp; Maintaining Diverse Businesses</b>	<input type="radio"/> 1	<input type="radio"/> 2	<input type="radio"/> 3	<input type="radio"/> 4 <input type="radio"/> 5
<b>52. Handling of Citizen Complaints</b>	<input type="radio"/> 1	<input type="radio"/> 2	<input type="radio"/> 3	<input type="radio"/> 4 <input type="radio"/> 5
<b>53. Town Council</b>	<input type="radio"/> 1	<input type="radio"/> 2	<input type="radio"/> 3	<input type="radio"/> 4 <input type="radio"/> 5
<b>54. Planning &amp; Zoning Commission</b>	<input type="radio"/> 1	<input type="radio"/> 2	<input type="radio"/> 3	<input type="radio"/> 4 <input type="radio"/> 5
<b>55. Communicating with Citizens</b>	<input type="radio"/> 1	<input type="radio"/> 2	<input type="radio"/> 3	<input type="radio"/> 4 <input type="radio"/> 5
<b>56. Police Visibility and Response Time</b>	<input type="radio"/> 1	<input type="radio"/> 2	<input type="radio"/> 3	<input type="radio"/> 4 <input type="radio"/> 5
<b>57. Neighborhood Road Maintenance</b>	<input type="radio"/> 1	<input type="radio"/> 2	<input type="radio"/> 3	<input type="radio"/> 4 <input type="radio"/> 5
<b>58. Street and Sidewalk Maintenance</b>	<input type="radio"/> 1	<input type="radio"/> 2	<input type="radio"/> 3	<input type="radio"/> 4 <input type="radio"/> 5
<b>59. Snow Removal</b>	<input type="radio"/> 1	<input type="radio"/> 2	<input type="radio"/> 3	<input type="radio"/> 4 <input type="radio"/> 5
<b>60. Public Landscaping</b>	<input type="radio"/> 1	<input type="radio"/> 2	<input type="radio"/> 3	<input type="radio"/> 4 <input type="radio"/> 5
<b>61. Available Public Parking</b>	<input type="radio"/> 1	<input type="radio"/> 2	<input type="radio"/> 3	<input type="radio"/> 4 <input type="radio"/> 5
<b>62. Maintenance of Parks and Trails</b>	<input type="radio"/> 1	<input type="radio"/> 2	<input type="radio"/> 3	<input type="radio"/> 4 <input type="radio"/> 5
<b>63. Historic Preservation</b>	<input type="radio"/> 1	<input type="radio"/> 2	<input type="radio"/> 3	<input type="radio"/> 4 <input type="radio"/> 5
<b>64. Recreation Programs</b>	<input type="radio"/> 1	<input type="radio"/> 2	<input type="radio"/> 3	<input type="radio"/> 4 <input type="radio"/> 5
<b>65. Recreation Facilities</b>	<input type="radio"/> 1	<input type="radio"/> 2	<input type="radio"/> 3	<input type="radio"/> 4 <input type="radio"/> 5
<b>66. Building Permits and Inspections</b>	<input type="radio"/> 1	<input type="radio"/> 2	<input type="radio"/> 3	<input type="radio"/> 4 <input type="radio"/> 5
<b>67. Code Enforcement</b>	<input type="radio"/> 1	<input type="radio"/> 2	<input type="radio"/> 3	<input type="radio"/> 4 <input type="radio"/> 5
<b>68. Land Use Planning &amp; Zoning</b>	<input type="radio"/> 1	<input type="radio"/> 2	<input type="radio"/> 3	<input type="radio"/> 4 <input type="radio"/> 5

69. Do you have any comments or suggestions regarding any of these town-provided services?

---



---



---

89. What would cause you to leave Avon?

---



---



---

70. Imagine you are in charge of allocating resources for Town projects and services. With \$100 to budget, how would you divide the money, over and above the current level of services, among the following: (Please use increments of \$5, from \$0 - \$100, total should add up to \$100)

Stimulate local economy

Local affordable housing opportunities

Enhance and expand parks and trails

Acquire open space areas

Police protection

Recreation Center expansion

90. Are you a registered voter in Avon?

Yes

No

71. Please indicate your preferred growth strategy for the Town, from the choices below. (Please check only one)

Zero growth

Less growth than at present

About the same rate of growth as at the present

More growth but some controls

No growth controls

Other:

91. Do you own or rent your Avon home?

Own

Rent

72. Listed below are some suggestions for Town improvements. Recognizing that the Town budget and staff resources are limited, please rate to what extent you support or oppose the Town spending resources to fund the following:

	Oppose		Support		
73. Increase Public Transportation	<input type="checkbox"/> 1	<input type="checkbox"/> 2	<input type="checkbox"/> 3	<input type="checkbox"/> 4	<input type="checkbox"/> 5
74. Provide More Public Parking Spaces	<input type="checkbox"/> 1	<input type="checkbox"/> 2	<input type="checkbox"/> 3	<input type="checkbox"/> 4	<input type="checkbox"/> 5
75. Provide More Affordable Housing	<input type="checkbox"/> 1	<input type="checkbox"/> 2	<input type="checkbox"/> 3	<input type="checkbox"/> 4	<input type="checkbox"/> 5
76. Make Improvements in Core Business Areas (i.e. streets, sidewalks, curb and gutter, trees and landscaping)	<input type="checkbox"/> 1	<input type="checkbox"/> 2	<input type="checkbox"/> 3	<input type="checkbox"/> 4	<input type="checkbox"/> 5
77. Add More Special Events (art, cultural, recreational, etc)	<input type="checkbox"/> 1	<input type="checkbox"/> 2	<input type="checkbox"/> 3	<input type="checkbox"/> 4	<input type="checkbox"/> 5
78. Maintain Town Facilities	<input type="checkbox"/> 1	<input type="checkbox"/> 2	<input type="checkbox"/> 3	<input type="checkbox"/> 4	<input type="checkbox"/> 5
79. Pedestrian Improvements	<input type="checkbox"/> 1	<input type="checkbox"/> 2	<input type="checkbox"/> 3	<input type="checkbox"/> 4	<input type="checkbox"/> 5
80. Add Bike Trails	<input type="checkbox"/> 1	<input type="checkbox"/> 2	<input type="checkbox"/> 3	<input type="checkbox"/> 4	<input type="checkbox"/> 5
81. Support Economic Development	<input type="checkbox"/> 1	<input type="checkbox"/> 2	<input type="checkbox"/> 3	<input type="checkbox"/> 4	<input type="checkbox"/> 5
82. Improve Traffic Flow	<input type="checkbox"/> 1	<input type="checkbox"/> 2	<input type="checkbox"/> 3	<input type="checkbox"/> 4	<input type="checkbox"/> 5
83. Renewable Energy Initiatives	<input type="checkbox"/> 1	<input type="checkbox"/> 2	<input type="checkbox"/> 3	<input type="checkbox"/> 4	<input type="checkbox"/> 5
84. Recreation Center Expansion	<input type="checkbox"/> 1	<input type="checkbox"/> 2	<input type="checkbox"/> 3	<input type="checkbox"/> 4	<input type="checkbox"/> 5

92. Family Status:

Single, no children

Single, with children

Single, children no longer at home

Couple, no children

Couple, with children

Couple, children no longer at home

Other:

85. Public Works/Transportation: Please rate to what extent you support or oppose the following specific projects.

	Oppose		Support		
86. Should the Town construct an elevated pedestrian bridge over Avon Road?	<input type="checkbox"/> 1	<input type="checkbox"/> 2	<input type="checkbox"/> 3	<input type="checkbox"/> 4	<input type="checkbox"/> 5
87. Should Avon continue to buy hybrid buses even though they cost more?	<input type="checkbox"/> 1	<input type="checkbox"/> 2	<input type="checkbox"/> 3	<input type="checkbox"/> 4	<input type="checkbox"/> 5
88. The Town of Avon does not have a dedicated revenue source to sustain operation of mass transit or expand the transit, pedestrian, and bike trail systems. Continued operation of the fare-free bus system on the current routes is projected to cost the Town's General Fund nearly \$1.8M per year. Approximately 2/3rds of the Town's sales tax is generated by non-residents. Would you support increasing the sales tax rate by 1% to fund mass transit and creation of new trails as a sustainable means to connect our community?	<input type="checkbox"/> 1	<input type="checkbox"/> 2	<input type="checkbox"/> 3	<input type="checkbox"/> 4	<input type="checkbox"/> 5

93. What is your age?

under 20

20-24

25-34

35-44

45-54

55-64

65-74

Over 75

94. Gender:

Male

Female

95. Ethnicity:

Black/African American

Hispanic Origin

American Indian

Asian

Pacific Islander

White

Other:

96. What level of education have you completed?

Less than 9th grade

9th grade to 12th grade, no diploma

High school graduate or GED

Some college, no degree

Associate's degree

Bachelor's degree

Graduate or professional degree

97. Please indicate if your Annual Household Income is:

\$0-14,999

\$15,000 - 24,999

\$25,000 - 34,999

\$35,000 - 49,999

\$50,000 - 59,999

\$60,000 - 74,999

\$75,000 - 99,999

\$100,000 - 149,999

\$150,000 - 199,999

\$200,000 - 299,999

\$300,000 - \$499,999

\$500,000 - \$999,999

\$1,000,000+

98. What are the primary sources of income for your Household? (Please check all sources accounting for at least 15% of the total Household income)

- Wage and Salary Income earned within the Town of Avon
- Wage and Salary Income earned outside of the Town of Avon but within Eagle County
- Wage and Salary Income earned outside of Eagle County
- Other Income (dividends, rent, interest, savings, sale of assets, etc)
- Payments from government agencies (social security, public assistance, etc.)
- Private pensions or retirement plans
- Family related support (alimony, child support, etc.)
- Other:

99. What is your current assessment of the following characteristics of Avon?

	Very Poor				Very Good
100. Sense of community	<input type="radio"/> 1	<input type="radio"/> 2	<input type="radio"/> 3	<input type="radio"/> 4	<input type="radio"/> 5
101. Appearance of town	<input type="radio"/> 1	<input type="radio"/> 2	<input type="radio"/> 3	<input type="radio"/> 4	<input type="radio"/> 5
102. Arts and culture	<input type="radio"/> 1	<input type="radio"/> 2	<input type="radio"/> 3	<input type="radio"/> 4	<input type="radio"/> 5
103. Parks and trails	<input type="radio"/> 1	<input type="radio"/> 2	<input type="radio"/> 3	<input type="radio"/> 4	<input type="radio"/> 5
104. Open space areas	<input type="radio"/> 1	<input type="radio"/> 2	<input type="radio"/> 3	<input type="radio"/> 4	<input type="radio"/> 5
105. Scenic / visual quality	<input type="radio"/> 1	<input type="radio"/> 2	<input type="radio"/> 3	<input type="radio"/> 4	<input type="radio"/> 5
106. Shopping opportunities	<input type="radio"/> 1	<input type="radio"/> 2	<input type="radio"/> 3	<input type="radio"/> 4	<input type="radio"/> 5
107. Police protection	<input type="radio"/> 1	<input type="radio"/> 2	<input type="radio"/> 3	<input type="radio"/> 4	<input type="radio"/> 5
108. Recreation opportunities	<input type="radio"/> 1	<input type="radio"/> 2	<input type="radio"/> 3	<input type="radio"/> 4	<input type="radio"/> 5
109. Job opportunities	<input type="radio"/> 1	<input type="radio"/> 2	<input type="radio"/> 3	<input type="radio"/> 4	<input type="radio"/> 5
110. Affordable housing	<input type="radio"/> 1	<input type="radio"/> 2	<input type="radio"/> 3	<input type="radio"/> 4	<input type="radio"/> 5
111. Renewable energy initiatives	<input type="radio"/> 1	<input type="radio"/> 2	<input type="radio"/> 3	<input type="radio"/> 4	<input type="radio"/> 5
112. Traffic flow	<input type="radio"/> 1	<input type="radio"/> 2	<input type="radio"/> 3	<input type="radio"/> 4	<input type="radio"/> 5
113. Town services	<input type="radio"/> 1	<input type="radio"/> 2	<input type="radio"/> 3	<input type="radio"/> 4	<input type="radio"/> 5
114. Public transit services	<input type="radio"/> 1	<input type="radio"/> 2	<input type="radio"/> 3	<input type="radio"/> 4	<input type="radio"/> 5
115. Economic development	<input type="radio"/> 1	<input type="radio"/> 2	<input type="radio"/> 3	<input type="radio"/> 4	<input type="radio"/> 5
116. Parking	<input type="radio"/> 1	<input type="radio"/> 2	<input type="radio"/> 3	<input type="radio"/> 4	<input type="radio"/> 5
117. Education K-12	<input type="radio"/> 1	<input type="radio"/> 2	<input type="radio"/> 3	<input type="radio"/> 4	<input type="radio"/> 5

118. Please use this space to share any suggestions or recommendations you have regarding the community.

---



---



---



---

119. Do you own a second home in Avon? (Please click on the skip instruction text) [\(Answer Required!\)](#)

- Yes [\(Skip to Question 120.\)](#)
- No [\(Skip to Question 124.\)](#)

120. What is the current use of your Avon property? (Please check all that apply)

- Long term rental
- Short term rental
- Owner use only
- Owner, friends and family use
- Corporate use
- No use
- Other:

121. Which statements most accurately reflect the reason(s) you bought property in Avon? (Please check all that apply)

- Recreational amenities
- Clean surroundings
- Proximity to ski resorts
- Proximity to Denver and the Front Range
- Friendly residents
- Intend to retire here
- Intend to vacation here for years
- More affordable than other mountain towns
- Proximity to friends and/or family
- Investment potential
- Rental income
- Scenery/surroundings
- Summer climate
- Proximity to winter recreation
- Other:

122. Please estimate the total usage in days of your Avon residence for the past 12 months. (Include your visits, short and long term rentals, friends and family use, etc.)

- None
- 0-7
- 8-14
- 15-30
- 31-60
- 61-90
- 91-120
- 121-300
- 301+
- Other:

123. Which of the following statements most accurately reflects your intended future use of your Avon residence: (Please check all that apply)

- Increase my personal use of the residence
- Increase use by friends and family
- Maintain current use
- Decrease current use
- Sell the residence
- Use the residence as a full time rental unit
- Use the residence as a part time rental unit
- Retire to Avon and use as retirement residence
- Renovate the residence
- Become a full time resident of Avon
- Other:

124. If you would like to volunteer to answer some possible additional follow-up questions please enter your e-mail address here. All Information will be confidential:

Email:

**Thank you for filling out the survey!  
Please return by May 23rd, 2008 in the postage paid envelope supplied.**



PO Box 2504  
Dillon, CO 80435